

LEFT ELEVATION
SCALE 1/8"=1'-0"

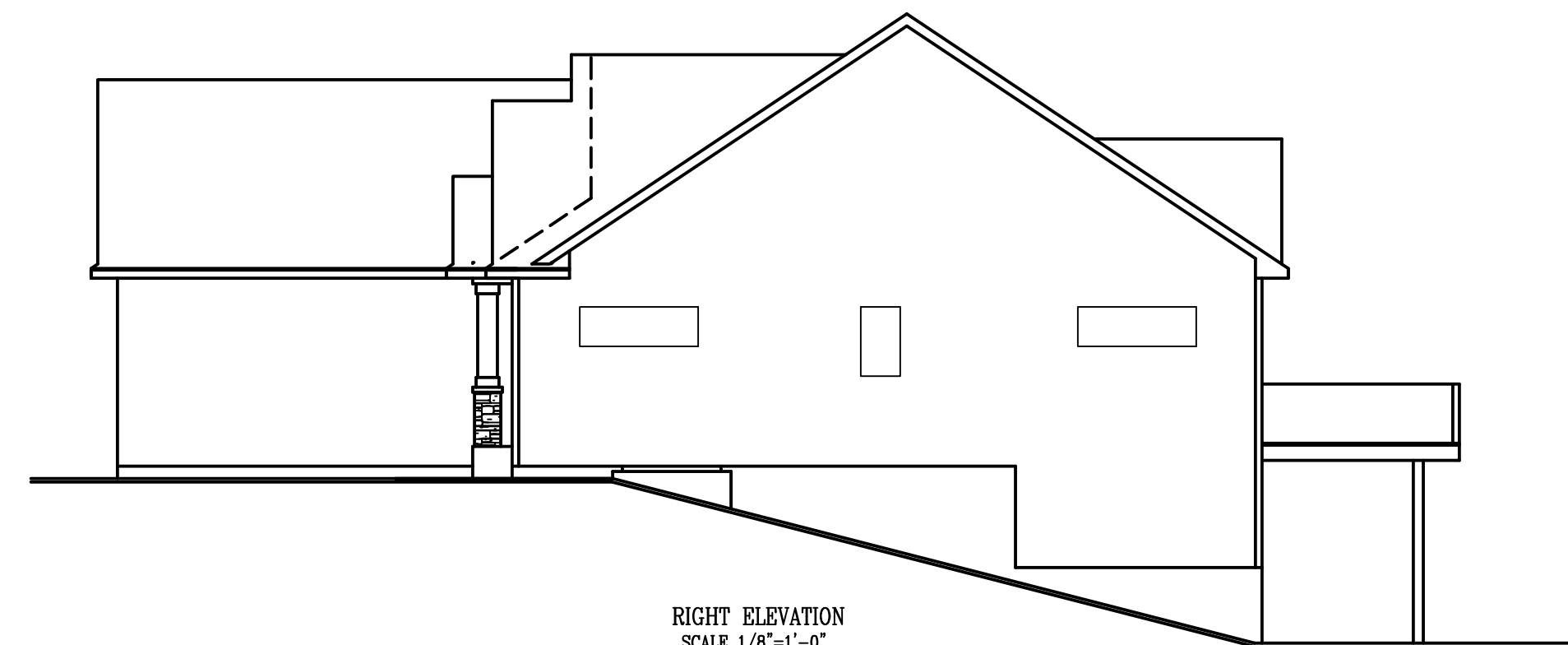

REAR ELEVATION
SCALE 1/8"=1'-0"



RIGHT ELEVATION
SCALE 1/8"=1'-0"

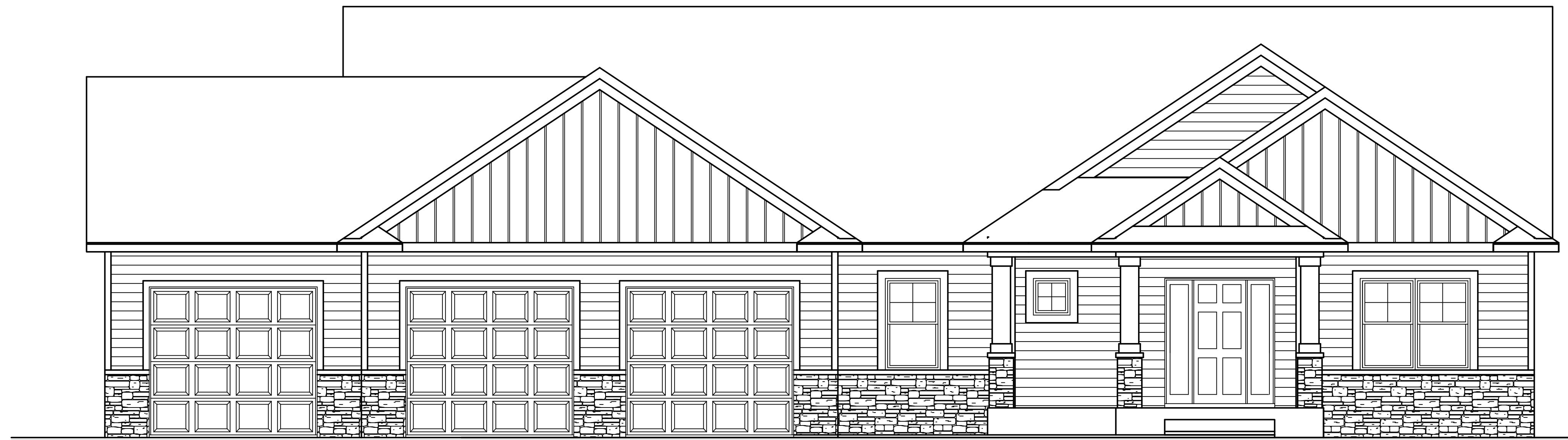

FRONT ELEVATION
SCALE 1/8"=1'-0"

These drawings have been prepared using information provided by the customer/contractor. The customer/contractor is responsible for providing accurate information and for obtaining all necessary permits. The architect is not responsible for any errors or omissions in the drawings or for any construction delays or cost overruns. The customer/contractor is responsible for obtaining all necessary permits and for providing all necessary information. The architect is not responsible for any errors or omissions in the drawings or for any construction delays or cost overruns. The customer/contractor is responsible for obtaining all necessary permits and for providing all necessary information. The architect is not responsible for any errors or omissions in the drawings or for any construction delays or cost overruns.

PROGRESSIVE PLAN
DESIGN LLP
RESIDENTIAL ARCHITECTURE
714 County Rd. 3 NW Byron, MN 55920
progressiveplandesign@gmail.com (507) 776-6877

CONTRACTOR:
ELIAS CONSTRUCTION
OWNER:
RAMBLER 2100

DATE:
SQU. FT.: NOTED
JOB NUM.: 1911528
SCALE: NOTED
SHEET: 1/4"=1' 24/36

Acknowledged by _____ Customer/Contractor Signature _____ Date _____

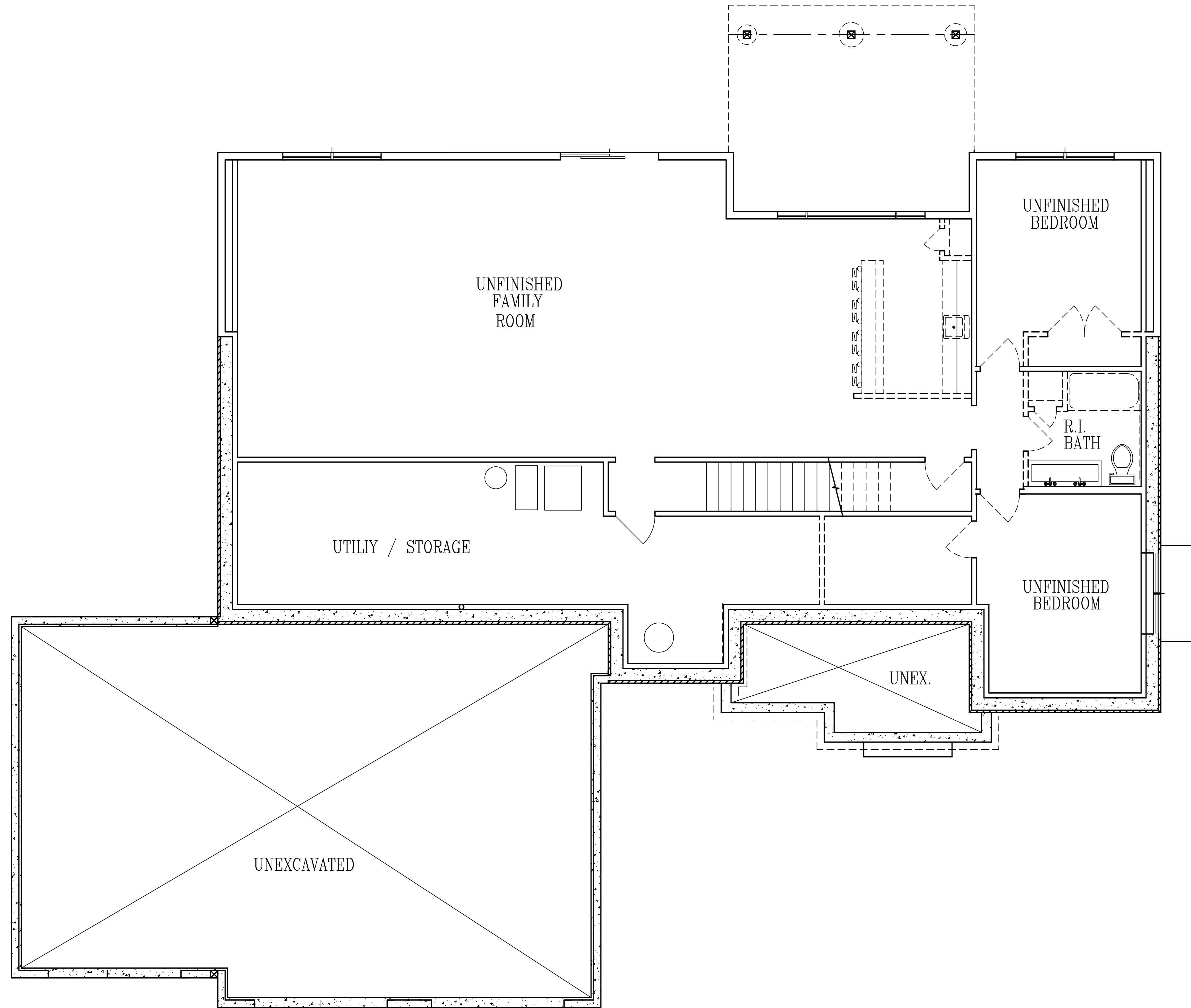

LOWER FLOOR PLAN
 SCALE 1/4"=1'-0"
 8'8" POURED FOUNDATION
 2,099.00 SQ.FT.

These drawings have been prepared using information provided by the customer/contractor. The customer/contractor is responsible for providing accurate information and for obtaining all necessary permits. The architect is not responsible for the accuracy of the information provided or for the results of any construction. The architect is not responsible for the accuracy of the information provided or for the results of any construction. The architect is not responsible for the accuracy of the information provided or for the results of any construction.

CONTRACTOR: ELIAS CONSTRUCTION
 OWNER: RAMBLER 2100
 Acknowledged by _____ Customer/Contractor Signature _____ Date _____

DATE:	
SQ. FT.:	NOTED
JOB NUM.:	1911528
SCALE:	NOTED
SHEET:	OF

PROGRESSIVE PLAN
 DESIGN LLP
 RESIDENTIAL ARCHITECTURE
 714 County Rd. 3 NW Byron, MN 55920
 progressiveplansdesign@gmail.com (507) 776-6877

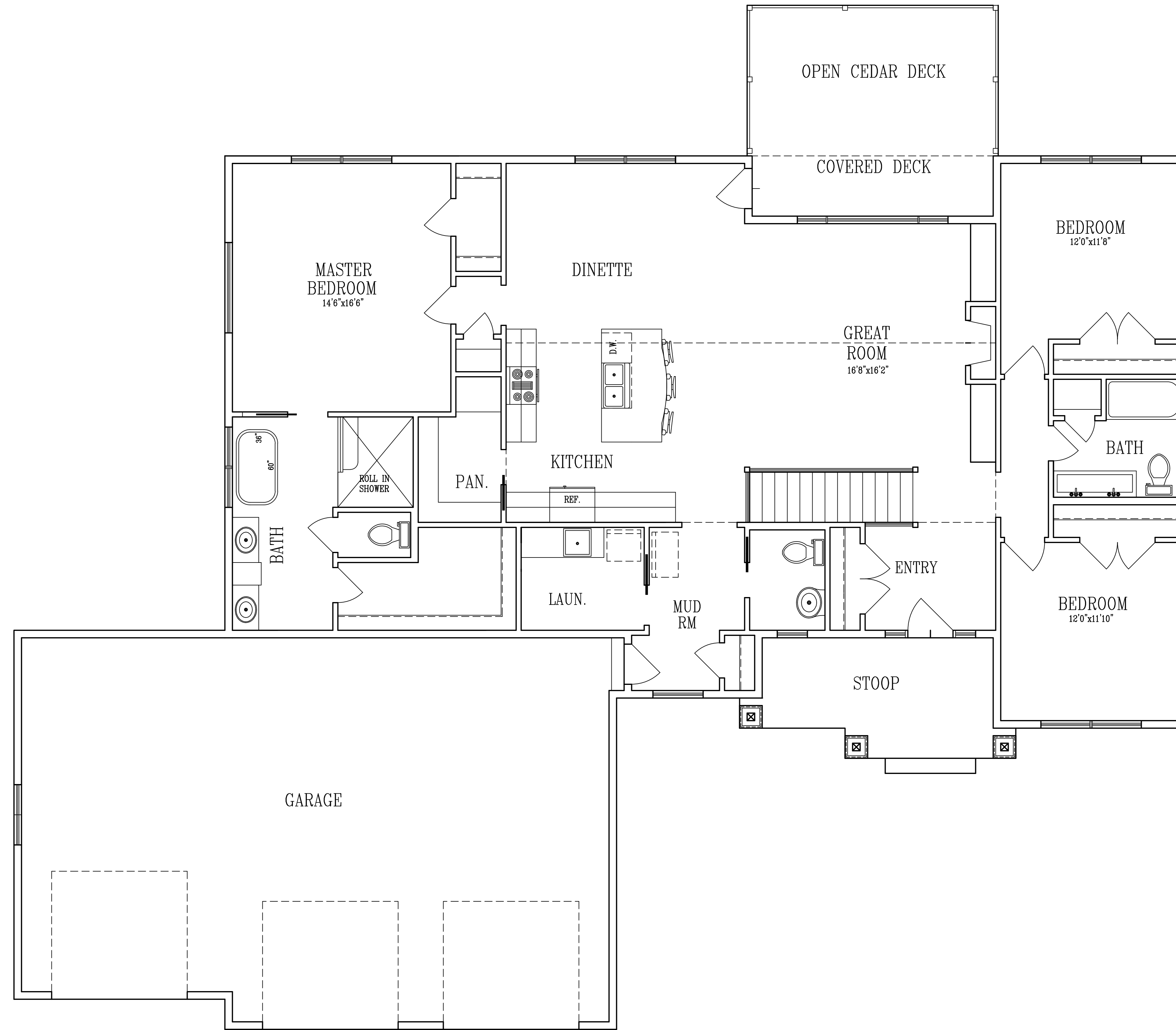

MAIN FLOOR PLAN
 SCALE 1/4"=1'-0"
 9'-1 1/8" PLATE

2,099.00 SQ.FT.

These drawings have been prepared using information provided by the customer/contractor. Progressive Plan Design LLC, its employees, and subcontractors are not responsible for any errors or omissions that may appear in these drawings. The customer/contractor is responsible for obtaining all necessary permits and approvals from the appropriate authorities. The customer/contractor is responsible for providing all materials and labor for the construction of the project. Progressive Plan Design LLC is not responsible for any delays or cost overruns due to any reasons beyond our control. The customer/contractor is responsible for any changes to the project after the start of construction. The customer/contractor is responsible for any safety issues during the construction process. The customer/contractor is responsible for any environmental issues during the construction process. The customer/contractor is responsible for any utility issues during the construction process. The customer/contractor is responsible for any weather-related issues during the construction process. The customer/contractor is responsible for any other issues that may arise during the construction process.

CONTRACTOR:
ELIAS CONSTRUCTION

OWNER:
RAMBLER 2100

DESIGNER:
PROGRESSIVE PLAN DESIGN LLC

DATE: _____
 CUSTOMER/CONTRACTOR SIGNATURE: _____

RESIDENTIAL ARCHITECTURE
 714 County Rd. 3 NW Byron, MN 55920
 progressiveplandesign@gmail.com (607) 776-0877

DATE:	
SQ. FT.	NOTED
JOB NO.	1911528
SCALE:	NOTED
SHEET:	OF: